

DENNY & HOYT'S

ADDITION TO THE CITY OF Seattle W.T.

SCALE 100 FT = 1 IN

REC. SCALE 300 FT = 1 IN

Gardner & Hogg
Civil Engineers

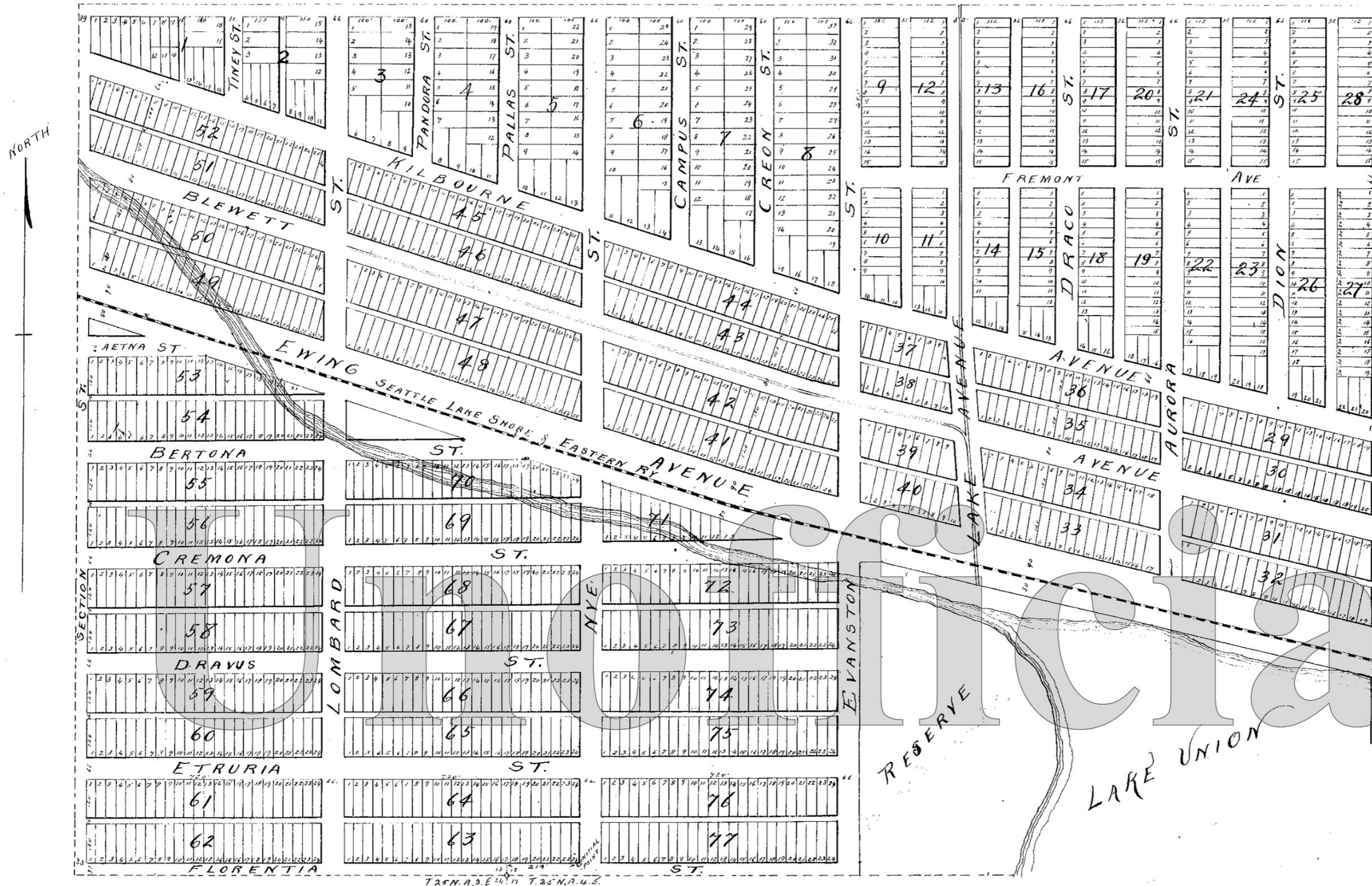

DESCRIPTION

This Denny & Hoyt's Addition to the city of Seattle W.T. occupies all of the East 1/2 of the South East 1/4 of Section 13 T. 25 N. R. 3 E. and the West 1/2 of the South West 1/4 and lot Number 3 of Section 18 T. 25 N. R. 4 E.

All dimensions of lots blocks and width of Streets Avenues and Alleys are as shown on the plat. The initial point of this plat is the S.E. corner of Block numbered 63 which is 33 feet North of, and 212.00 feet East of the corner to Sections 18-19-24 & 13.

19199

Filed for record at the request of E. C. Kilbourne May 8th A.D. 1888 at 15 min past 4 P.M.

Symon Wood

Co. Auditor

ACKNOWLEDGEMENT

TERRITORY OF WASHINGTON } ss.
COUNTY OF KING }

On this 8th day of May before me a Notary Public in and for King County personally appeared E. C. Kilbourne to me known to be the individual who as Attorney in fact for Edward Blewett and Carrie Blewett his wife of Fremont Dodge Co Nebraska executed the foregoing plat of Denny & Hoyt's Addition to the City of Seattle, and the said E. C. Kilbourne acknowledged to me that he as Attorney in fact for the said Edward Blewett and Carrie Blewett his wife executed the foregoing plat as the act and deed of the said Edward Blewett and Carrie Blewett freely and voluntarily for the uses and purposes therein mentioned.

Witness my hand and official seal the day and year in this certificate first above written



L.H. Griffith
NOTARY PUBLIC IN & FOR WASHINGTON TERRITORY

DEDICATION

KNOW all men by these presents that we Edward Blewett and Carrie Blewett of Fremont Dodge Co Nebraska owners in fee simple of the property embraced in this Denny & Hoyt's Addition to the City of Seattle hereby declare this plat and hereby dedicate to the use of the public forever all the Streets Avenues and alleys as platted thereon

In Witness whereof we have hereunto set our hands and seals this 8th day of May A.D. 1888

IN PRESENCE OF
L.H. Griffith
J. Moody

Edward Blewett
by Edward C. Kilbourne his attorney in fact
Carrie Blewett
by Edward C. Kilbourne her attorney in fact