

Latta's Addition

TO THE CITY OF SEATTLE.

Scale 100ft. to 1 inch.

Surveyed and platted by C.M. Anderson C.E.

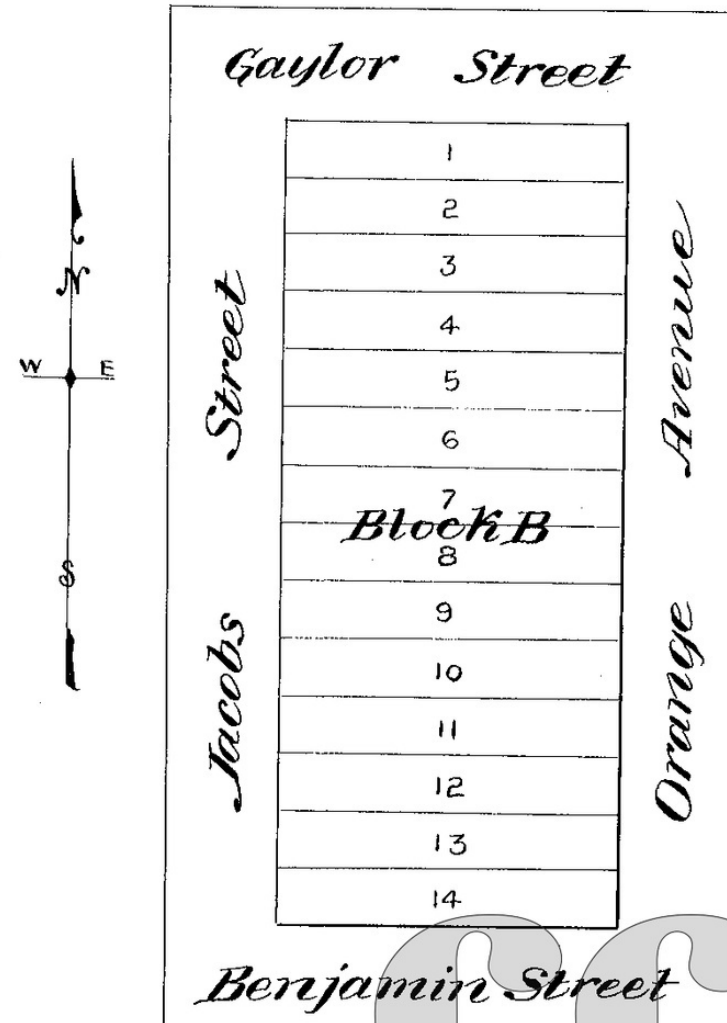

Unofficial

Initial Point or N.W. Cor of lot 1 is 60 ft. East of the N.E. Cor. of block 'A' of Durri's Addition. Lots are 30 ft. by 180 ft.

Know all men by these presents, that we M.C. Latta and Mary E. Latta, husband and wife have surveyed and platted a certain tract of land more particularly described on the accompanying plat, hereby dedicating to the use of the public forever all the streets and alleys platted thereon, in witness whereof we have hereunto set our hands and seals this 28th day of Nov A.D. 1882

Witnesses

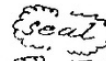
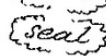
W^m H. Lewellyn } M.C. Latta 
 W^m H. Whittlesey } Mary E. Latta 

Territory of Washington }
 County of King }

On this 28th day of Nov A.D. 1882, personally appeared before me a Notary Public in and for Washington Territory the above named M.C. Latta and Mary E. Latta, husband and wife known by me to be the owners of the above described tract of land and acknowledged they executed the above plat for the uses therein stated, said Mary E. Latta, wife of the said M.C. Latta first being by me examined separate and apart from said M.C. Latta her husband, said she executed the same freely of her own accord and without any coercion of any person whatsoever.

In witness whereof I have hereunto set my hand and affixed my official seal the day and year above written, W^m H. Whittlesey

Notary Public in and for King County, Washington Territory, 

1719

Filed for Record Nov 29th, A.D. 1882 at 9.20 A.M.

& Recorded Dec 4th, 1882

S. C. Harris County Auditor.