

# Pontius's Addition

TO SEATTLE.

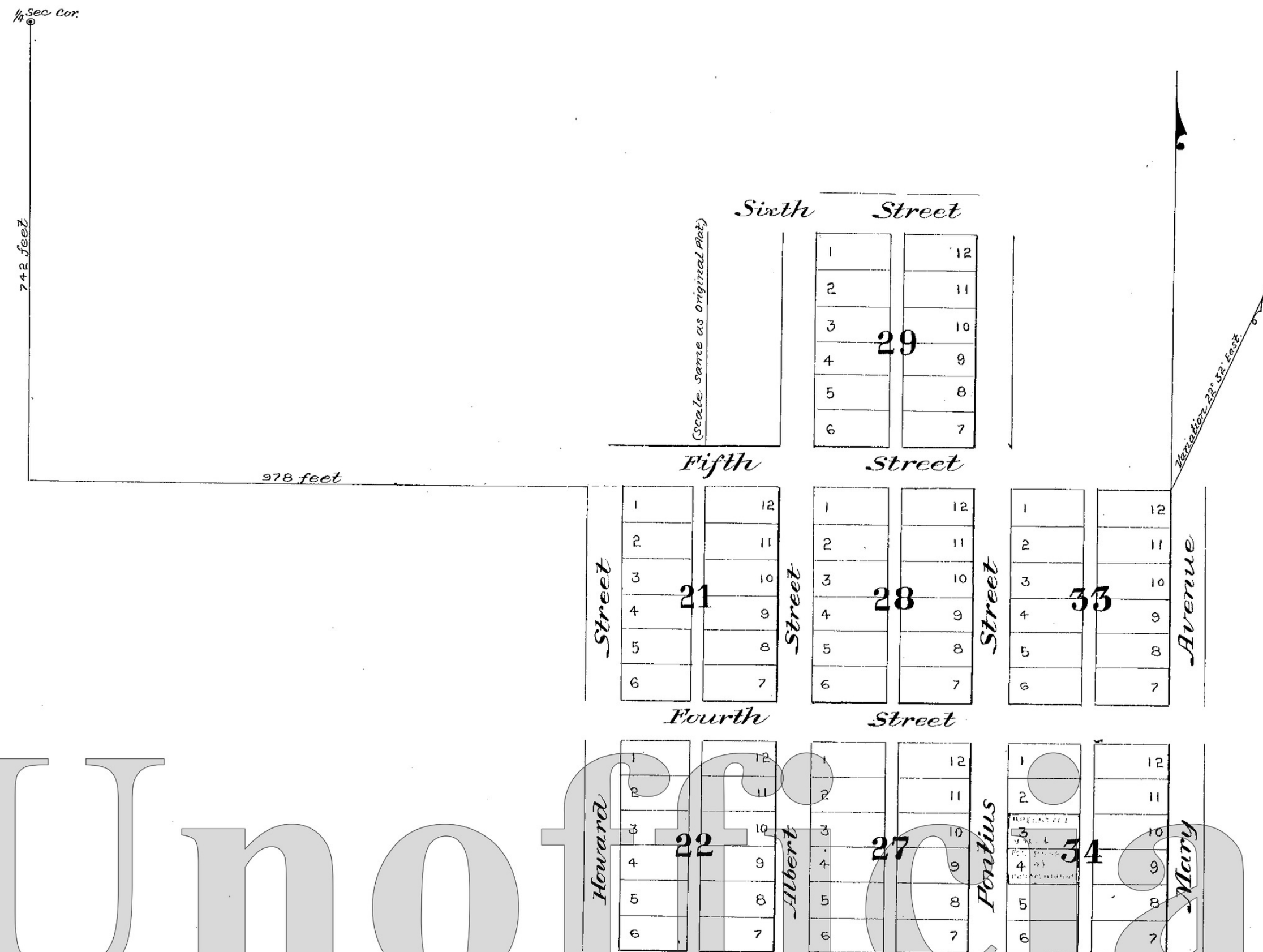

Located on South West Quarter Section 29 Township 25 North Range 4 East, Initial Point or One fourth Section Corner, on North and South line between Sections 29 and 30 Township 25 North Range 4 East, West "Ten" Lots 60 by 120 feet, Streets 60 feet wide, Alleys 16 feet wide.

The undersigned resident of the County of King and Territory of Washington and Proprietor of the within Town Site, for the purpose of sale and settlement of the within town lots of Pontius Addition to Seattle, has executed the within plat freely and voluntarily and I do hereby donate for public use and benefit the Streets and Alleys therein described and named, Witness my hand and seal this 23rd day of August A. D. 1880.

In Presence of  
 W. B. Hall } Margaret J. Pontius (Seal)  
 G. I. Hatch }

Territory of Washington }  
 County of King } On this 23rd day of August A. D. 1880 before the undersigned a Notary Public in and for the Territory above named personally appeared Margaret J. Pontius to me well known to be the identical person who executed the within Town Plat and whose name appears to the above Statement and who before me, and in my presence acknowledged that she freely and voluntarily executed the within plat and above grant or transfer.

In witness whereof I have hereunto set my hand and official seal the day and year first above written. W. B. Hall Notary Public. (Seal)

Filed for Record by M. J. Pontius August 26th 1880 at 2.10 P.M. & Recorded August 27th 1880 at 3.15 P.M.  
 M. S. Booth Auditor King Co W.T.